THE TIGER

EN

ALLEN COUNTY PUBLIC LIBRARY
3 1833 01855 0258

GC
979.102
G37HS,
1941

Digitized by the Internet Archive
in 2011 with funding from
E-Yearbook.com

http://www.archive.org/details/tiger1941gilb

Curry

THE TIGER

PUBLISHED BY THE

ANNUAL STAFF

1941

FORWARD

In publishing this annual it is the desire of the Tiger Staff of Gilbert High School to bring pleasant recollections of the past year to the students. If this is accomplished, the staff will feel amply rewarded for the time and work that has been spent to make this a memorable reminder of happy days and years at Gilbert High School.

With this thought in mind, the annual staff is both proud and happy to present the students of G. H. S. with this 1941 Tiger.

Ed Curry

HERMAN TROUTMAN

DEDICATION

As a fitting tribute the Tiger staff of 1941 is most happy to dedicate this year book to "Coach" Troutman.

He has given his untiring help and guidance for the past seven years to students here. We sincerely appreciate his loyalty and co-operation. It gives us great pleasure to dedicate this "Tiger" to you--Mr. Troutman.

ADMINISTRATION

FACULTY

Miss Marjorie Brown
Seventh Grade
and Journalism
"Tiger Tales" Sponsor

Miss Fern Burgess
Secretary and Girls P. E.
Tigerette Sponsor

Miss Marie Burton
Home Economics
G. A. C. Sponsor

Mr. Edwin Curry
Art

Mr. Rodney Crockett
Eighth Grade
Social Science

Mrs. Cora Jett Halpenny
Commercial
"Tiger" Sponsor

Miss Marjorie Parcell
English and Dramatics
Girls' League and
Freshman Class
Sponsor

Mr. Dewey Powell
Agriculture
F. F. A. Sponsor

Mr. George Rettie
Music

Mr. John Sawyer
Mathematics
Junior Class Sponsor

Mr. W. C. Sawyer
Superintendent

Mr. Bill Steinberg
Industrial Arts
Senior Class Sponsor

Mr. Herman Troutman
Science and Coach
Sophomore Class Sponsor

SCHOOL BOARD

Clyde Ramsey Otto Neely Ross Lacy

ACKNOWLEDGMENT

We can not find the words to tell the board how we appreciate the work and time they have given to Gilbert High School during the past year. The students in our high school feel that our associations with them have been something to remember. More than ever we feel that the board has a close connection with us in our school functions and activities. We realize that the board is doing everything it can to improve our school.

The staff--in behalf of the student body, will just say with all sincerity "thanks".

CLASSES

Marvin Richard Morrison
Student Body Pres. (4)
Senior play (4)
Honor Society (1) (2)
Glee Club (3) (4)
Orchestra (1) (2) (3) (4)
Band (4)
Student Council (3)
FFA (1) (2) (3) Pres. (4)
Tiger Tales (3) (4)
Class President (1) (2)
Junior play (3)
Operetta (3) (4)
Track (1) (2) (4)
Annual Staff (3)
Co-Editor (4)

John Harvey Edd
Class President (4)
Band (4)
Junior play (3)
Senior play (4)
Orchestra (1) (2) (3) (4)
Glee Club (4)
Class representative (2)
Operetta (3) (4)
Honor Society (1) (2)
FFA (1) (3)
Tennis (4)
Annual staff (4)
Tiger Tales (3)
Co-Editor (4)

Eunice Inez Neely
Sec. of Student Body (4)
Annual staff (3) (4)
Orchestra (1) (2) (3)
Secretary (4)
Senior play (4)
Honor Society (1) (2)
Junior play (3)
Sec. of class (1) (2) (3)
Operetta (1) (2) (3) (4)
GAC (1) (2) (4) Pres. (3)
Girl's League (1) (3) (4)
Vice-President (2)
Glee Club (1) (2) (3) (4)
Tigerettes (4)
Tiger Tales (3) (4)
FFA Queen (4)

Anna Louise Wallace
Secretary of class (4)
Tigerettes (4)
Carnival Queen (4)
Girls' League play (1)
Senior play (4)
Girls' League Pres. (4)
GAC (1) (2) (3) (4)
Operetta (1) (2) (3) (4)
Student Council (1) (3)
Honor society (1) (2)
Band (4)
Sec. of Student Body (3)
Glee Club (1) (2) (3) (4)
Orchestra (1) (2) (3) (4)
Tiger Tales (3) Co-Editor (4)
Tennis (1) (2) (3) (4)
Annual staff (3)

Alvin C. Lamoreaux
Student Council (4)
FFA (1) (2) (4) Sec. (3)
Glee Club (4)
Operetta (4)
Senior play (4)
Junior play (3)
Tiger Tales (4)
Basketball (2) (3)
Football (3)
Tennis (3)
Annual staff(4)

Geneva Ruth Gieszl
Student council (3) (4)
Sec. of Girls' League (3)
Cheer Leader (3)
Tiger Tales (3) (4)
Annual staff (3)
Co-Editor (4)
Tigerettes (4)
Glee Club (1) (2) (3) (4)
Band (4)
Orchestra (1) (2) (3) (4)
GAC (1) (2) (3) (4)
Girls' League (1) (2) (3) (4)
Senior play (4)
Junior Play (3)
Operetta (1) (2) (3) (4)
Honor Society (1)

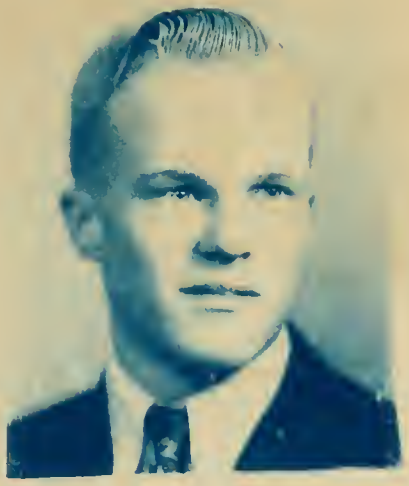

Marvin Richard Morrison

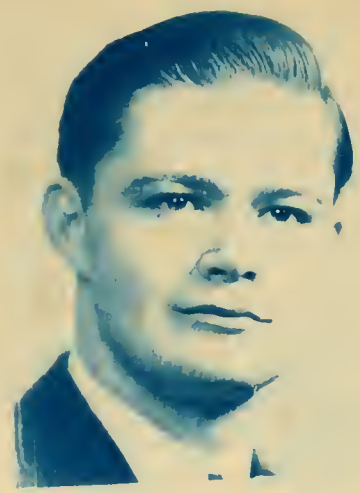

John Harvey Eddy

Eunice Inez Neely

Anna Louise Wallace

Alvin C. Lmoreaux

Geneva Ruth Gieszl

George William Miller
FFA (1) (2) (4)
Secretary (4)
Glee Club (4)
Operetta (4)
Senior play (4)
Basketball (3) (4)
Football (2) (3) (4)
Homecoming King (4)
Track (3) (4)

Ruth Sharon Dong
Girls' League (1) (2) (3) (4)
GAC (2) (3) (4)
Glee Club (2) (3) (4)
Operetta (2) (3) (4)
Annual staff (4)

Helen Margaret Bahm
GAC (1) (2) (3) (4)
Glee Club (2) (3) (4)
Operetta (2) (3) (4)
Girls' League (1) (2) (3) (4)

Joe W. Kremer, Jr.
FFA (1) (2) (3)
Junior play (3)
Senior play (4)
Football (1)
Manager (1)
Basketball (1)

Darrell Ellis Slade
FFA (1) (2) (3)
Watch Dog (1) (3)
Junior class Vice President (3)
Football (3)
Senior play (4)

Mary Louise McGinnis
GAC (1) (2)
Girls' League (1) (2) (3) (4)
Orchestra (2) (3) (4)
Band (4)
Operetta (1) (2)
Tiger Tales (3)
Glee Club (1) (2)

George William Miller

Ruth Sharon Dong

Helen Margaret Bahm

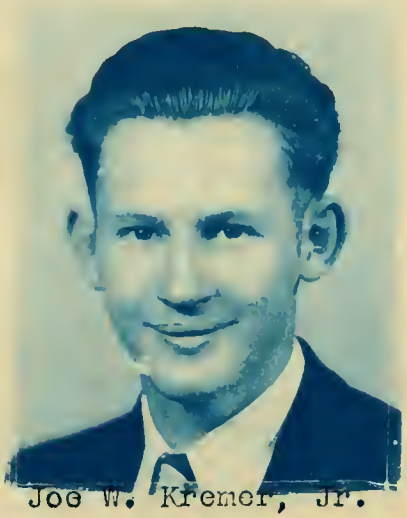

Joe W. Kremer, Jr.

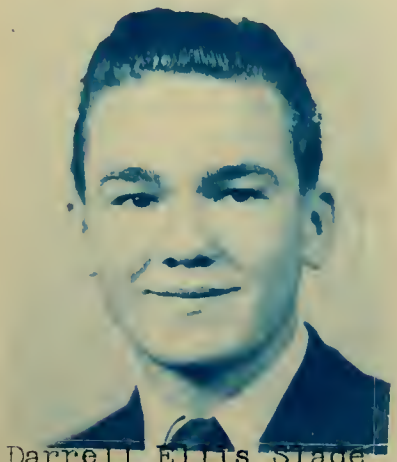

Darrell Ellis Slade

Mary Louise McGinnis

Joseph Meredith Miller, Jr.
Orchestra (3)
FFA (1) (2) (3) (4)
Track (4)
Football (3) (4)
Football Manager (2)
Basketball Manager (2) (3) (4)
Junior play (3)
Senior play (4)

Alfred Robles Sotomayor
Glee Club (1)
Operetta (1)

Sharon Juanita Clare
GAC Vice-President (3)
President (4)
Girl's League (1) (2) (3) (4)
Tigerettes (4)
President of Glee Club (3)
Band (4)
Orchestra (1) (2) (3)
Vice President (4)
Glee Club (1) (2) (3) (4)
Carnival Queen (2)
Homecoming Queen (4)
Yell Leader (2)
Senior play (4)
Junior play (3)
Operetta (1) (2) (3) (4)
Annual staff (3) (4)

Thorold Ines Cullumber
Orchestra (1) (2) (3) (4)
Glee Club (1) (2) (4)
Band (4)
Football captain (4)
Operetta (1) (2) (3) (4)
Basketball (1) (2) (4)
Annual staff (4)

Anna Lee Embree
Glee Club (2) (3) (4)
Operetta (3) (4)
GAC (2) (3) (4)
Girl's League (2) (3) (4)
Junior play (3)
Senior play (4)
Tigerettes (4)
Tiger Tales (3)
Annual staff (3) (4)

Ollie Naomi Helmhout
Glee Club (1) (2) (3) (4)
GAC (1) (2) (3) (4)
Operetta (1) (2) (3) (4)
Girl's League (1) (2) (3) (4)
Senior play (4)
Junior play (3)
Carnival play (2) (3)

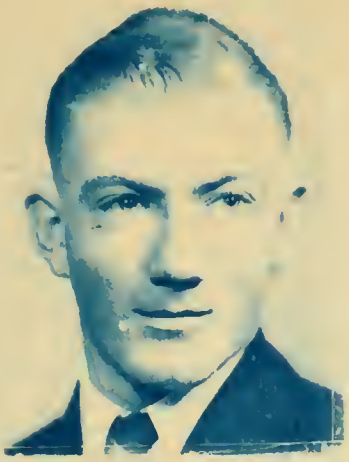

Joseph Meredith Miller, Jr.

Alfred Robles Sotomayor

Sharon Juanita Clare

Therold Imes Cullumber

Anna Lee Embree

Ollie Naomi Helmhout

SENIOR PROPHECY

In the summer of 1931 while I was strolling down the streets of Paris I came to a building. There was a sign which read: Gordon the Great. Come and hear him. I entered and found the place very beautifully decorated. A man came into the room. He was dressed like a Hindu, yet his face was so familiar that I was startled. It was Jack Eddy. He told me that he had opened a home for stray dogs, but as there was not any profit in it, he turned to crystal gazing for a living. We sat down and he explained that this particular sphere showed pictures of people and events all over the world. Just as he said this I saw in the sphere a picture of the city dump of Gilbert. There was a man bending over an inert being lying on the ground. It was Darrell Slade, who has a life-long job slugging rats at Gilbert's city dump.

But who was it walking down the corridor of the State Sanitorium? Why, it was Anna Lee Embr . She was now head cosmotologist for the poor inmates there. Anna Wallace was head nurse and physican at the Last Chance Hospital, located next to the Sanitorium.

I saw a girl. It was Juanita Clare who was still waiting for Robert to pop the question. Helen Bahm had had better luck. She was engaged to a wealthy old gentleman in Egypt.

The crystal showed Joe Kromer working in an office. He was president of the TVA Air Lines.

Ruth Gieszl's life-long ambition had been fulfilled. She was private secretary to the president of the United States.

Alfred Sotomayor was the hard-working route foreman of the Rainbo Bread Company with Meredith Miller to bark out different routes. In his spare time Ned was the official barker for the sideshows, in the world famous "Gilbert Circus."

I saw a thriving farm. Its proud owner was Alvin Lamoreaux. His confindate and advisor, George Miller, was the happy and prosperous owner of Tovrea's Packing Plant.

Next I saw Ruth Dong. Because of her experience in handling chewing gum, she was president of the Sticko Chewing Gum Company in Catalina.

June Neely was a well-known welfare worker in the slums of Chicago while Marvin Morrison had joined the W. P. A. Orchestra as a featured violinist.

After the glance at Marvin in the W. P. A. Orchestra I was astonished to see Therold there also, only he was mowing lawns at the Governor's mansion. Nice oh!

I don't know whether the sphere was telling the truth or not but if my eyes didn't deceive me Ollie Helmhout, (you remember her) was manager of the May Company Store in Higley. I hope I am right, because I always had hopes for Ollie.

The sphere was beginning to fade but I could still see Mary McGinnis in her beauty parlor and if I am not mistaken she was doing Eleanor Roosevelt's hair.

WILL

LAST WILL AND TESTAMENT: WE, the Seniors of the Gilbert High School being of sound mind and memory, do make, publish, and declare this our last will and testament, in manner and form as follows:

To the Jolly Juniors we will our Civics books and State Constitutions;

I, George Miller, will my extra pounds to Butch Troutman. I have plenty to spare;

I, Alvin Lamoreaux, will my speed to Jack Bowen. Take it any way you wish, Jack;

I, Helen Bahm, will my ways with the boys to Marjorie Massey;

I, Alfred Sotomayor, will my curly black hair to Superintendent "Tom" Sawyer;

I, Darrell Slade, will my sonse of humpr to Bill Steinberg;

I, Anna Wallace, will my tennis ability to James Martin;

I, Mary McGinnis, will my Chemistry ability to any one who wants it. They have my wishes for their good luck with the fragile and delicate test tubes;

I, Anna Lee Embree, will my office ability to whom-ever will accept the job;

I, Marvin Morrison, will my influence with the violin to Shirley Goodman;

I, Ruth Long, will my Spanish ability to Wesley Dobson. May he put it to good use;

I, Jack Eddy, have nothing to will that I don't need myself;

I, June Neely, will my sweet disposition to Velma Arnold;

I, Joe Kremer, will my technical-minded brain to Lewis Collier;

I, Meredith Miller, will my football ability to Ray Seymore;

I, Ruth Gieszl, will my winning dimples to Gilbert Padilla;

I, Juanita Clare, will my 17 inch waist to Diogy Miller;

I, Therold Cullumber, will myself to the betterment of the Junior class;

I, Ollie Helmhout, will my radical views to Louise Johnson. I hope they see your side;

WE, the members of the Senior Class of 1941, will our mental, physical, and spiritual supremecy to the Junior Class.

IN WITNESS THEREOF, We have hereto subscribed our names this 23rd day of May, in the year of our Lord one thousand nine hundred and forty-one and we trust that the beneficiaries will profit with their new talents or assets and make Gilbert High a bigger and better school.

Ruth Gieszl
Ruth Dong
June Neely
Ollie Helmhout
Jack Eddy
George Miller
Therold Cullumber
Farrell Slade
Mary McGinnis
Alvin Lamoreaux
Anna Lee Embree
Alfred Sotomayor
Juanita Clare
Marvin Morrison
Joe W. [illegible] Jr.
Anna Wallace
Meredith Miller
Helene Bates

HIGHLIGHTS

Eunice Inez Neely--"Sweetness condensed."

Native daughter of--LaPryor, Texas
Nickname--"Twinkle Toes"
Wants to be--a concert pianist
Probably will be--a jazz pounder
Usually doing--talking to Marvin
Cause of death--Marvin

Marvin Richard Morrison--"Courage and virtue in his nature are revealed"

Native son of--Gilbert, Arizona
Nickname--"Skinny"
Wants to be--A concert Violinist
Probably will be--a horsey thing
Usually doing--fiddling
Cause of death--June

Anna Louise Wallace--"There's a little bad in every good girl"

Native daughter of--Mesa, Arizona
Nickname--"Peggy"
Wants to be--A nurse
Probably will be--a tight rope walker
Usually doing--flirting
Cause of death--a proposal

Alfred Robles Sotomayor--"You'll never find one alike twice"

Native son of--Florence, Arizona
Nickname--"Shorty"
Wants to be--a second Don Ameche
Probably will be--the boss of Center Market
Usually doing--going Hollywood
Cause of death--he shrunk!

Mary Louise McGinnis--"Tis well to be merry and wise"

Native daughter of--Mesa, Arizona
Nickname--"Blondie"
Wants to be--a cosmotologist
Probably will be--a second Kate Smith
Usually doing--gabbing in Spanish.
Cause of death--she reduced

Alvin C. Lamoreaux--"All great men are dying, and I'm not feeling well myself"

Native son of--Safford, Arizona
Nickname--"Speed"
Wants to be--a farmer
Probably will be--a horse doctor
Usually doing--complimenting himself
Cause of death--over work

Anna Lee Embree--"What a good girl am I"

Native daughter of--Zanesville, Ohio
Nickname--"Lefty"
Wants to be--a cosmotologist
Probably will be--a loving housewife
Usually doing--giving advice to the lovelorn
Cause of death--her Tin Lizzie swallowed a corner

John Harvey Eddy--"It is wise to be natural if you are naturally wise"

Native son of--Mesa, Arizona
Nickname--"The Blue Fairy"
Wants to be--a certified Public Accountant
Probably will be--a sports commentator
Usually doing--heatedly arguing
Cause of death--he ran

Ollie Naomi Helmhout--"Migratory laws should be enforced"

Native daughter of--Mesa, Arizona
Nickname--"Red"
Wants to be--a nurse
Probably will be--ballet dancer
Usually doing--arguing
Cause of death--she had inflamation of the larnyx

George William Miller--"With head as level as his heart is big"

Native son of--Gilbert, Arizona
Nickname--"Butch"
Wants to be--a livestock farmer
Probably will be--owner of second Tovera Packing Plant
Usually doing--cracking jokes
Cause of death--he hit a telephone

Helen Margaret Bahn--"A rare combination of common sense, nonsense and humor"

Native daughter of--San Diego, California
Nickname--"Spinster"
Wants to be--a nurse
Probably will be--an old maid
Usually doing--her math
Cause of death--Cupid struck

Darrell Ellis Slade--"His disposition is as sunny as lightning"

Native son of--Gilbert, Arizona
Nickname--"Spike"
Wants to be--a farmer
Probably will be--an undertaker
Usually doing--flashing his "Robert Talyor" grin
Cause of death--he smiled one too often

Ruth Sharon Dong--"I'm not denying that women are foolish, God made them to match the men"

Native daughter of--Sacramento, California
Nickname--"Ruthie"
Wants to be--an English major
Probably will be-- a breakfast-time croaker on KTAR
Usually doing--eating up the profits
Cause of death--an extra dose of rotten egg gas

Sharon Juanita Clare--"Paris in the Spring"

Native daughter of--Gilbert, Arizona
Nickname--"Skippy"
Wants to be--Mrs. Robert Bolen
Probably will be--Mrs. Robert Bolen
Usually doing--going after the male
Cause of death--she missed her own wedding

Joseph Meredith Miller--"Sometimes he sits and thinks and thinks and sometimes he just sits"

Native son of--Phoenix, Arizona
Nickname--"Mod"
Wants to be--an aviator
Probably will be--a sailor
Cause of death--he stopped at a STOP sign

Geneva Ruth Gieszl--"As true as steel, as good as gold, a very sweet girl, so I'm told"

Native daughter of--Gilbert, Arizona
Nickname--"Gieszl-vitch"
Wants to be--a home economics teacher
Probably will be--a chaperon
Usually doing--gabbing
Cause of death--old age

Joe W. Kremer--"Capable and willing to do"

Native son of--Gilbert, Arizona
Nickname--"Baggy"
Wants to be--a commercial pilot
Probably will be--a crystal gazer or taxidermist
Cause of death--fame

Therold Imes Cullumber--"As dependable as Gibralter, as true as Damascus steel"

Native son of--Gilbert, Arizona
Nickname--"Tic"
Wants to be--an accountant
Probably will be--a gardner
Usually doing--talking to Mary McGinnis in Civics
Cause of death--called down too many times for talking in Civics

JUNIORS

JUNIORS

Class Officers

Reggie Beebe----------President
Mildred Longwill----------Vice President
Juanita Brooks----------Secretary
Mr. John Sawyer----------Advisor

Council Representatives
Jack Bowen
Neva Nichols

Velma Arnold
Helen Bolen
Jack Gates
Norma Gulliver
Nick Davis
Cleo Easton
Shirley Fuller
A. J. Hunter
Louise Johnson
Joe Lamb
Treva Langford

Cleatus Lawless
Lois Lemons
Ella May Mayo
Clyde Phillips
Clara Richmond
Rose Rodriquez
Jessie Shook
Pauline Shook
Margaret Smelser
Kent Tone
Bill Washburn

JUNIOR PROM

"May there always be peace somewhere on earth" was the theme carried out by the juniors for the Junior Senior Prom held at the San Marcos Hoten in Chandler, April 4.

Mr. W. C. Sawyer's speech, "Peach on Earth", followed the theme which was also carried out in the place cards and programs.

Speaches were made by Jack Eddy and Reggie Beebe, presidents of the Seni r and Junior classes. After dinner the guests danced in the Turquoise Room to the music of J. A. Sedberry's Orchestra.

During the evening of dancing and gayety a floor show of mexican dancers was presented by Mr. Sedberry.

The funds for the Prom were raised by the Junior Class by selling candy and from the play.

The prom was one of the nicest ever given by a Junior Class of Gilbert High School.

SOPHOMORES

Boyd Hughes----------President
Eugene Gilbert----------Vice President
Wanda Anderson----------Secretary
Rex Neely----------Council Representative
Mr. Herman Troutman----------Advisor

Bob Angle
Joan Angle
Melba Arnold
Betty Bahn
Sara Bernal
Emery Brittenham
James Brittenham
Donald Clare
Elaine Clark
Helen Cobb
Lewis Collier
Cleora Cooper
Wesley Dobson
Marie Dong
Patricia Hiett
Agnes Kremer
Henry Kremer
Mildred Land
Betty McClatchey
Kenneth Morrison
Beatrice Paine
Bill Sawyer
Ray Seymore
Edward Verrue
Joe Wilbur

FRESHMEN

Ralph Watson. . . . . .President
Klove Tone. . . . . Vice President
Joan Boobo. . . . . .Secretary
Ed Sawyer. . . . . Council
Miss Marjorie Parcell. . . . . Advisor

Georgia Baldwin
Nadine Bartley
Henry Bishop
Frances Burns
Howard Cooper
Betty Nell Denning
Geneva DePriest
Donald Embree
Ernest Farnham
Johnnie Fisher
Nona May Flud
Frances Fuller
Shirley Goodman
Clinton Hamlet
Bertha Hill
Ellis Hills
Don Nell Lewis
D. F. Lindsay
James Martin
Marjorie Massey
Willard Mathis
Bill McCollough
Glen McDonald
Lee McGinnis
Cleta Nabors
Eddie Norton
Eleanor Peevyhouse
Alfred Ruiz
Lillian Sinclair
Walter Vance
Katheen Vaughn

EIGHTH GRADE

Dorothy Brooks.....President
Betty Jane Byrd .....Vice President
Betty May.....Secretary
Billy Armstrong...Council Representative
Mr. R. B. Crockett.....Advisor

Lois Brian
Betty Coscaraet
Letha Dosier
Herman Hearne
Evelyn Helmhout
Ida Pearl Hull
Dorothy Hunter
Joyce Irwin
Juanita Jones
Eugene Kelly
John Lamb
Billy Ledbetter
Nadine McCaskill

Herbert Mathis
Dick Miller
Betty Morrison
Lloyd Nichols
Rosalie Nichols
A. L. Orum
Gilbert Padilla
M. L. Smelser
James Walker
Bonnie Whitlock
Connie Whitlock
Jack Williams
Irene Wood

SEVENTH GRADE

Kramer Vaughn----------President
Jimmie Lee Beaver---------Vice President
Glennice Martin----------Secretary
Miss Marjorie Brown----------Advisor

Charles Atkinson
Wanda Lee Adams
Lois Bartley
Walter Bishop
Mildred Bloomer
Barbara Bolen
Melba Brooks
Charles Carnes
Flossie Carpenter
Virgil Caudle
Marvin Cooley
Billy Jean Deatherage
Lorena Doshier
Bessie Earls
Alfred Edger
Juanita Ewing
Dean Gibson
Juanita Gilbert
Doris Gregory
Buddy Hale
Dennis Hallock
Alyene Hart
Grace Hiott
Martha Hogan
Donald Ketchum
Eva Lindsey
William Lee

Ray Lemons
Velma Lowe
Lucille Lynch
Junior Mac Beth
Betty Mathis
Orbin Mayo
Emmalino McCaskill
Ruth Ann McClatchey
Henry McGinnis
Dicey Miller
Bonnie Jean Mills
Floyd Mass
Clyde Nabors
Faye Nichols
Norma Lee Nowell
Loretta Owens
Menal Padilla
Boulah Paine
Eulah Paine
Evert Pedin
Della Rosales
Margaret Ruiz
Helen Sabin
Betty Small
Reva Stone
Gene Vaughn
Clifford Young

Louise Young

ATHLETICS

FOOTBALL

Player	Position
Bob Angle	Half Back
Jack Bowen	Quarter Back
Therold Cullumber	Center
Eugene Gilbert	Right End
Boyd Hughes	Left End
Joe Lamb	Half Back
Cleatus Lawless	Center
Willard Mathis	Full Back
George Miller	Half Back
Meredith Miller	Quarter Back
Rex Neely	Full Back
Clyde Phillips	Right End
Bill Sawyer	Right End
Ed Verrue	Left End
Joseph Wilbur	Full Back

Coach Troutman

FOOTBALL SEASON REMARKS

With a good turnout of prospective players, the G. H. S. Tigers opened third year of six-man football under the able leadership of Coach Herman Troutman. The early season practice showed the makings of a good team but only time would tell.

The first game of the year gave fans the hope of a championship team for the Tigers. They pulled through their first game with a 28 to 14 victory over a strong Hayden team. Their second game also proved a winner as they romped over Litchfield 18 to 5 at Litchfield. Continuing their winning streak the Tigers met the Arizona Deaf and Blind School at Tucson and turned them back, 45 to 24.

Hopin to stage an upset, the Tigers played the champion Wickenburg Wranglers but they met their first defeat of the season, 41 to 38. For a return engagement with the Hayden Gridsteers the Tigers traveled to the mining town, where they met their second defeat, 30 to 0.

A new team on this year's schedule was the Tucson Ampitheater High School of Tucson. They came to Gilbert to play and went back home supposedly with a 50 to 30 victory, but later in the year word was received that one of their players was ineligible and Gilbert had officially won the game.

Two games ended up the 1940 season. The first one was a return game with Litchfield and the other was a rematch with Wickenburg.

They split the games winning from Litchfield 33 to 24, but losing to Wickenburg. To top off the season the six-man football association announced that Rex Neely had been chosen all state six-man half-back.

BASKETBALL

Bob Angle	Forward
Reggie Beebe	Guard
Jack Bowen	Guard
Therold Cullumber	Guard
Joe Lamb	Forward
George Miller	Center
Rex Neely	Guard
Clyde Phillips	Center
Bill Washburn	Forward

Coach Troutman

BASKETBALL SEASON REMARKS

Winning only 5 games and losing 9 in regular season play, the G. H. S. Tiger basketeers ended another season of basketball play.

Although the season was not so successful from the standpoint of games won, it was more than successful on the basis of good sportsmanship and fair play.

One outstanding fact was that many of Gilbert's games were lost by only 2 or 3 points. This showed that, although they were not quite up to par with most of the teams they played, they still had a fighting spirit and a determination to play as good a game as possible.

Gilbert	28	Gila Bend	16
Gilbert	7	Tolleson	36
Gilbert	30	Buckeye	28
Gilbert	17	Peoria	44
Gilbert	21	Chandler	12
Gilbert	23	Coolidge	29
Gilbert	35	Ray	37
Gilbert	19	Litchfield	22
Gilbert	29	Casa Grande	32
Gilbert	22	Florence	18
Gilbert	25	Superior	20
Gilbert	34	Scottsdale	35
Gilbert	22	Ajo	34
Gilbert	22	Haydon	55

Following the regular season the Tigers entered the East Central District Tournament at Mesa where they were upset twice by teams they had played before. Haydon beat them 39 to 32 in a first round game and Superior won a 26 to 25 victory in an overtime period in the consolation round.

This year the annual second team tournament was again held at Gilbert. The Tiger Kittens ended up in fourth place. They won their first game from Florence 25 to 14. In the semi-finals they were beaten 27 to 14 by a junior Tolleson five. This put them in the consolation bracket of the finals where they were again defeated by the Coolidge seconds, 31 to 22.

Through experience gained this year by the first team and a wealth of new players from the second team there is promise of a better team for next year.

TENNIS

TRACK

FIELD DAY

With the Sophomores scoring 116 points for first place and the Juniors trailing in second with 94, the annual clean-up and field day was held April 9. This was one of the most successful field days in several years with active participation by a large percentage of the students. Trailing the two winning classes were the Seniors with 89 points and the Freshman with 67.

In the junior high competition the seventh grade took a two point victory over their "big brother".

Marvin Morrison and Clyde Phillips tied for high point boy, while Wanda Anderson and Lillian Sinclair tied for high-point girl.

The clean-up of the school grounds, held in the morning, was won by the Junior and seventh grade classes in their respective divisions. Prizes of ice cream were given to the two winning classes.

ORGANIZATIONS

STUDENT COUNCIL

Marvin Morrison.....President
Reggie Beebe.....Vice President
June Neely.....Secretary
Mr. W. C. Sawyer.....Faculty Advisor

Ruth Gieszl.....Senior Representative
Alvin Lamoreaux.....Senior Representative
Neva Nichols.....Junior Representative
Jack Bowen.....Junior Representative
Rex Neely.....Sophomore Representative
Ed. Sawyer.....Freshman Representative
Billy Armstrong..... Junior High Representative

STUDENT COUNCIL ACTIVITIES

Representatives to the student council from each class were chosen the first of the school year by the respective class members. Working with these representatives were Marvin Morrison, student body president, Reggie Beebe, vice-president and June Neely, secretary-treasurer.

Meetings are held every two weeks and special meetings are called when necessary.

One important meeting concerned the carnival. Games were decided and the ruling made concerning how the queen would be selected.

The student council also started the movement of having a patio grassed and trees planted so the students could spend their noon hour usefully and comfortably.

Field day arrangements were made and carried out by the student council.

TIGER STAFF

Ruth Gieszl	Editor
Marvin Morrison	Editor
Reggie Boebe	Assistant Editor
Rex Neely	Business Manager
Jack Bowen	Assistant Business Manager
Alvin Lamoreaux	Class Editor
Ruth Dong	Features and Organization
Jack Eddy	Sport Editor
Juanita Clare	Art
Anna Wallace	Art
Mr. Ed. Curry	Art
Wesley Dobson	Snapshots
Bill Sawyer	Snapshots
Therold Cullumber	Typist
Anna Lee Embree	Typist
Mary McGinnis	Typist
Alfred Sotomayor	Typist
Ed. Sawyer	Blueprinter
Katheen Vaughn	Blueprinter
Jean Angle	Blueprinter
June Neely	Blueprinter
Mrs. Cora Halpenny	Advisor

"THE TIGER"

At the beginning of this year the outlook for a school yearbook was not very promising so far as finances were concerned. The carnival in the early part of the year did not net enough to consider this event as the means of financing the annual.

However, thanks to Mr. W. C. Sawyer and Mr. Steinberg the profits from the second team basketball tournament turned over to the annual fund were sufficient to finance the yearbook.

The staff decided the blueprint process was the most economical, although it took many extra hours of planning and work. The staff is very grateful to Mr. Windes and Clyde Dossey of Scottsdale High School for their assistance in helping the staff get started and their generosity in lending us tools and equipment.

After several mishaps the annuals were ready for distribution on May 23 to one hundred fifteen students and teachers.

GIRLS LEAGUE

Anna Wallace . . . . . President
Betty Bahm. . . . . Vice President
Shirly Fuller. . . . . Secretary
Miss Parcell . . . . . Advisor

June Neely. . . . . .Senior Representative
Juanita Clare. . . . . Senior Representative
Norma Cullumber. . . . . Junior Representative
Mildred Longwill. . . . . .Junior Representative
Cleora Cooper. . . . . .Sophomore Representative
Kathleen Vaughn. . . . . .Freshman Representative

GIRLS' LEAGUE ACTIVITIES

The annual Co-ed, the girls' lucky night, was held in the gymnasium on May 9th. Spring decorations were used. Mr. J. A. Sedberry and the M. F. A. Orchestra furnished the dance music.

The Co-ed was only a small part of the activities that the Girls' League undertook this year. In the fall Ruth Gieszl, Nova Nichols, Shirley Fuller, Anna Wallace and Miss Marjorie Parcell attended the Southwestern Confederation of Girls' Leagues meeting held at Whittier, California. Their annual Christmas benefit dance, bake sales and the project of remodling the girls' lounge room filled out their calendar for the year. Delegates were sent to all of the three state meetings held at Tempe, Chandler and North Phoenix high schools.

The year was a success with the splendid co-operation and united efforts of all the girls, Miss Parcell, their advisor, and Anna Wallace, Girls' League President.

TIGER TALES

Anna Wallace----------Editor
Jack Eddy----------Editor
Norma Cullumber----------Assistant Editor
Marvin Morrison----------Business Manager
Rex Neely----------Assistant Business Manager
Eugene Gilbert----------Assistant Sports Editor
Betty Jane Bird----------Feature Editor
Neva Nichols----------Feature Editor
Ruth Gieszl----------Feature Editor
Jean Angle----------Circulation Manager
Kathleen Vaughn-------Assistant Circulation Manager
Lillian Sinclair-----Assistant Circulation Manager
Frances Fuller-------Assistant Circulation Manager
Neva Nichols----------Typist
Juanita Brooks----------Typist
Emery Brittenham----------Staff Writer
Dorothy Brooks----------Staff Writer
Jean Boebe----------Staff Writer
Joyce Irwin----------Staff Writer
Mildred Longwill----------Staff Writer
Cleora Cooper----------Staff Writer
Rosalie Nichols----------Staff Writer
June Neely----------Staff Writer
Betty May----------Staff Writer
Helen Bolen----------Staff Writer
Mr. Ed Curry----------Cartoonist
Miss Marjorie Brown----------Sponsor

G. A. C.

Juanita Clare----------President
Neva Nichols----------Vice President
Elaine Clark----------Secretary

Sport Leaders

Betty Bahm----------Track
Rose Rodriquez----------Volley Ring
Velma Arnold----------Volley Ball
Norma Cullumber----------Paddle Tennis
Anna Lee Embree----------Horse Shoes
Ruth Gieszl----------Basketball
Jessie Shook----------Base Ball
Anna Wallace----------Tennis
Miss Marie Burton----------Advisor

TIGERETTES

Treva Langford----------Twirler
Mildred Longwill----------Twirler
Juanita Clare----------Twirler
Norma Cullumber----------Captain
Miss Fern Burgess----------Sponsor

Wanda Anderson
Jean Angle
Melba Arnold
Betty Bahm
Helen Boler
Juanita Brooks
Elaine Clark
Cleora Cooper
Anna Lee Embree
Frances Fuller
Shirley Fuller
Ruth Gieszl
Grace Haymore
Patricia Hiett
Agnes Kremer
June Neely
Neva Nichols
Lillian Sinclair
Kathleen Vaughn
Anna Wallace

G. A. C.

TIGERETTES

F.F.A.

Marvin Morrison----------President
Jack Bowen----------Vice President
Joe Lamb----------Secretary
Kent Tone----------Treasurer
Mr. Dewey Powell----------Advisor

Bob Angle
Reggie Beebe
Don Clare
Lewis Collier
Wesley Dobson
Shirley Goodman
Clinton Hamlett
Lois Lemons
James Martin
Bill McCollough
Glen McDonald
George Miller
Rex Neely
Ray Seymour
Floyd Tone
Walter Vance

ACTIVITIES

SENIOR PLAY

"APRON STRING REVOLT"

Mrs. Elizabeth Holt------Anna Lee Embree
Annabelle Madden----------Ruth Gieszl
Mrs. Alden----------Ollie Helmhout
Mrs. Lanigan----------Anna Wallace
David----------Marvin Morrison
Mary Lou----------Juanita Clare
Henry Fenstermacher----------Jack Eddy
Clancy----------Alvin Lamoreaux
Messenger boy----------Joe Kremer
Miss Martin----------June Neely
Wade----------Meredith Miller
Jack----------Darrell Slade
Grocery boy----------George Miller

Director----------Miss Marjorie Parcell

APRON STRING REVOLT

The action of the play takes place at the home of Elizabeth Holt, the youthful mother of David, a high-school football star and an all-round boy. According to Annabelle, kindly, capable, business-like girlhood chum of Elizabeth, Elizabeth is the clinging-vine type, though Elizabeth stoutly denies it. Having been a widow for several years, Elizabeth has had the responsibility of David and her home completely upon her own shoulders.

Henry Fenstermacher, the football coach, who has a tremenous interest in boys, flying machines and the personable Elizabeth, is the indirect cause of bringing David's "apron-string revolt" to a climax. Because David has resented the Coach's discipline, Henry gives him a slight tap on the jaw; Elizabeth resents it, and because he resents his mother's attitude toward Henry, David packs his football sweater and leaves home.

When Elizabeth learns that her son has left home because of her, and not because of Henry, she is practically prostrated. But when the knowledge comes that David has supposedly killed a man it is a crowning blow. Henry finally arrives home with David, who is proven innocent of any crime.

When Annabelle drops a few words of advice into Henry's ear as to just how to influence David in the way that his mother thinks he should go, to win Elizabeth, everything turns out romantically right.

JUNIOR PLAY

"AUNT ABBY ANSWERS AN AD.

Abby Ainsley---------- Louise Johnson
Lucindy Lovejoy---------- Norma Cullumber
Horace Harter---------- Joe Lamb
Anna Ainsley---------- Neva Nichols
Lillian Lorraine---------- Mildred Longwill
Billy Barberton---------- ----- Bill Washburn
Bobby Barrington---------- Jack Bowen
Horace Harkwell---------- Reggie Beebe
Essie Ebbersole---------- Treva Langford
Mrs. Purviance---------- Helen Bolen

Miss Marjorie Parcell---------- Director

"AUNT ABBY ANSWERS AN AD"

"Aunt Abby Answers An Ad" was the comedy put on by the Junior Class this year to raise money for the Junior-Senior Banquet and Prom.

Aunt Abby answered an ad for a husband. Her niece and her niece's friend found the letter. With the help of their boy friends they tried to fool Aunt Abby so she would marry the man who really loved her, Horace Harter. Lucindy, the maid, was mistaken for Aunt Abby and for a while everyone was mixed up.

The play comes to the perfect ending when Aunt Abby discovers that the two girls and their boy friends were trying to get her to marry Horace Harter, whom she had loved secretly for years.

MUSIC

ORCHESTRA

Marvin Morrison----------President
Juanita Clare----------Vice President
June Neely----------Secretary
Mr. George Rettie----------Director

Betty Bahm
Mildred Bloomer
Don Clare
Cleora Cooper
Norma Cullumber
Marie Dong
Jack Eddy
Shirley Fuller
Ruth Gieszl
Joyce Irwin
Donald Hotchum
Mildred Longwill
Anna Jean McFrederick
Mary McGinnis
Rex Neely
Neva Nichols
Ed Sawyer
Darrell Sawyer
Lulie Serrano
Anna Wallace
Ralph Watson
Joe Wilbur
Irene Wood

CHOIR

Shirley Fuller----------President
Helen Bolen----------Vice President
Therold Cullumber----------Secretary
Mr. George Rettie----------Director

Wanda Anderson
Betty Bahm
Helen Bahm
Don Clare
Juanita Clare
Elaine Clark
Juanita Brooks
Norma Cullumber
Ruth Dong
Jack Eddy
Anna Lee Embree
Ruth Gieszl
Ollie Helmhout

Agnes Kremer
Alvin Lamoreaux
Mildred Longwill
Betty Lou McClatchey
George Miller
Marvin Morrison
Neva Nichols
June Neely
Rex Neely
Bill Sawyer
Anna Wallace
Ralph Watson
Joe Wilbur

OPERETTA

"The Gypsy Rover" presented April 30 by the music department was directed by George Rettie under whose leadership the operetta proved to be a huge success.

The plot of "The Gypsy Rover" was built around Rob, who, when he was a baby, was stolen from the home of his father, Sir Gilbert Howe, by his nurse, Meg. He was taken to a gypsy camp where he grew up to be the hero of the camp. He grew up in the belief that Meg and Marto were his real parents.

When Lord Craven and Lady Constance lost their way from a hunting party, they chanced upon the gypsy camp where Rob was living. Constance and Rob fell in love at first sight.

Lord Craven became suspicious of Rob, and told Constance's father of Rob's intention to elope with her. When Rob came, he was taken to prison from which he soon escaped and went abroad

Craven was trying to get the Sir Gilbert Howe estate, but he was soon detected.

Rob returned to England and became Sir Gilbert Howe. The story ended like a fairy tale--"and they lived happily ever after.

Cast of Characters

Rob----------Marvin Morrison
Constance----------Juanita Clare
Sir George----------Alvin Lamoreaux
Lord Craven----------Jack Eddy
Jeeves----------Ralph Watson
Capt. Jerome----------Rex Neely
Nina----------Shirley Fuller
Meg----------Juanita Brooks
Sinfo----------Bill Swayer
Sara----------Norma Cullumber
Sir Toby Lyon----------Lee McGinnis
McCarble----------Joseph Wilbur
Lacly----------George Miller
Marto----------Therold Cullumber

Pianist----------June Neely
Director----------Mr. George Rettie

BAND

Don Clare
Cleora Cooper
Norma Cullumber
Therold Cullumber
Jack Eddy
Ruth Gieszl
Donald Hetchum
Mildred Longwill
Floyd Maas
Mary McGinnis
Marvin Morrison
Neva Nichols
Ed Sawyer
Ralph Watson
Anna Wallace
Joe Wilbur

Mr. George Rettie---Director

CHOLLA

AUTOGRAPHS

AUTOGRAPHS